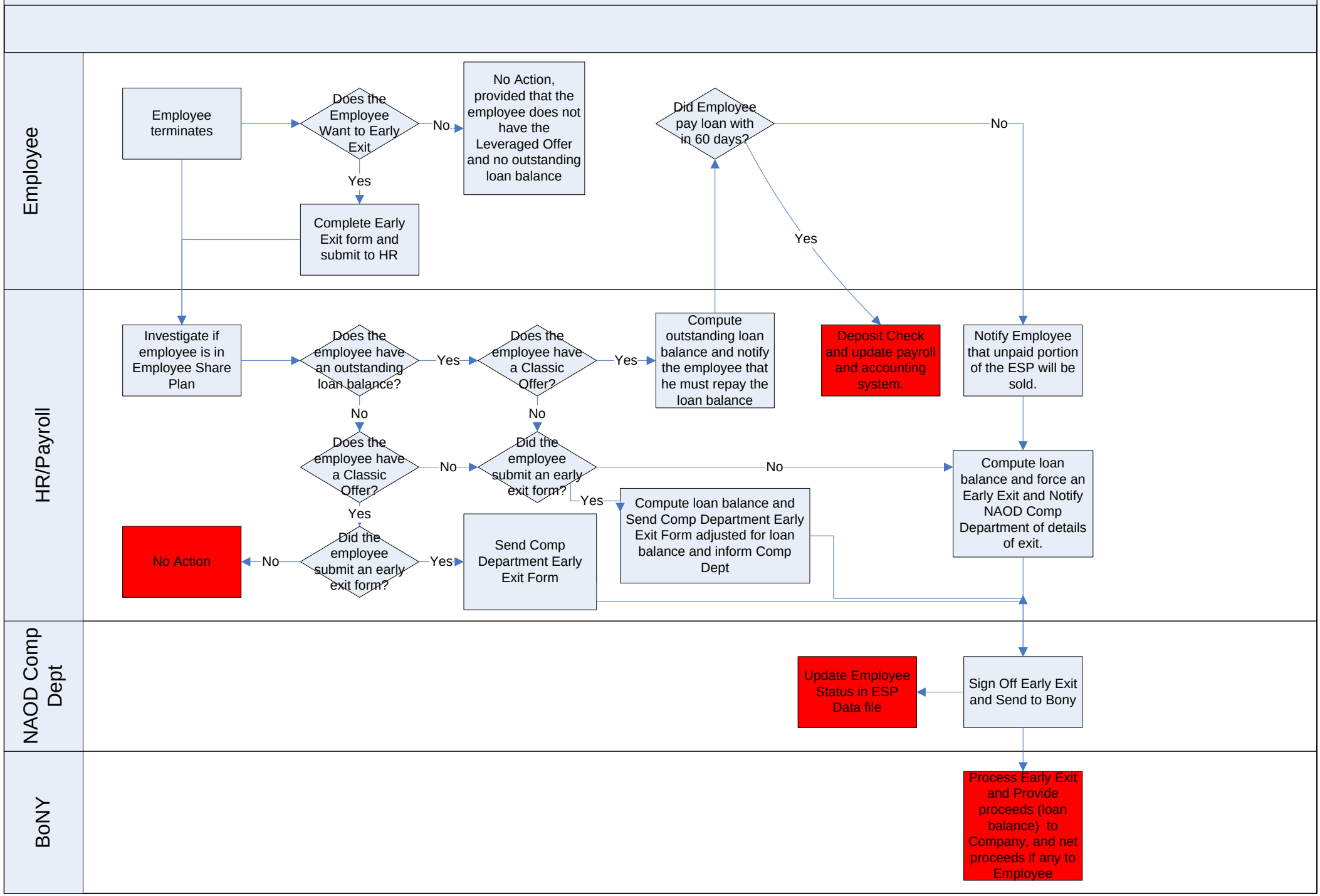Termination Process